VISIT…

LANZAROTE Caliente.COM

MY IMMORTAL

Written by Ben Moody,
Amy Lee and David Hodges

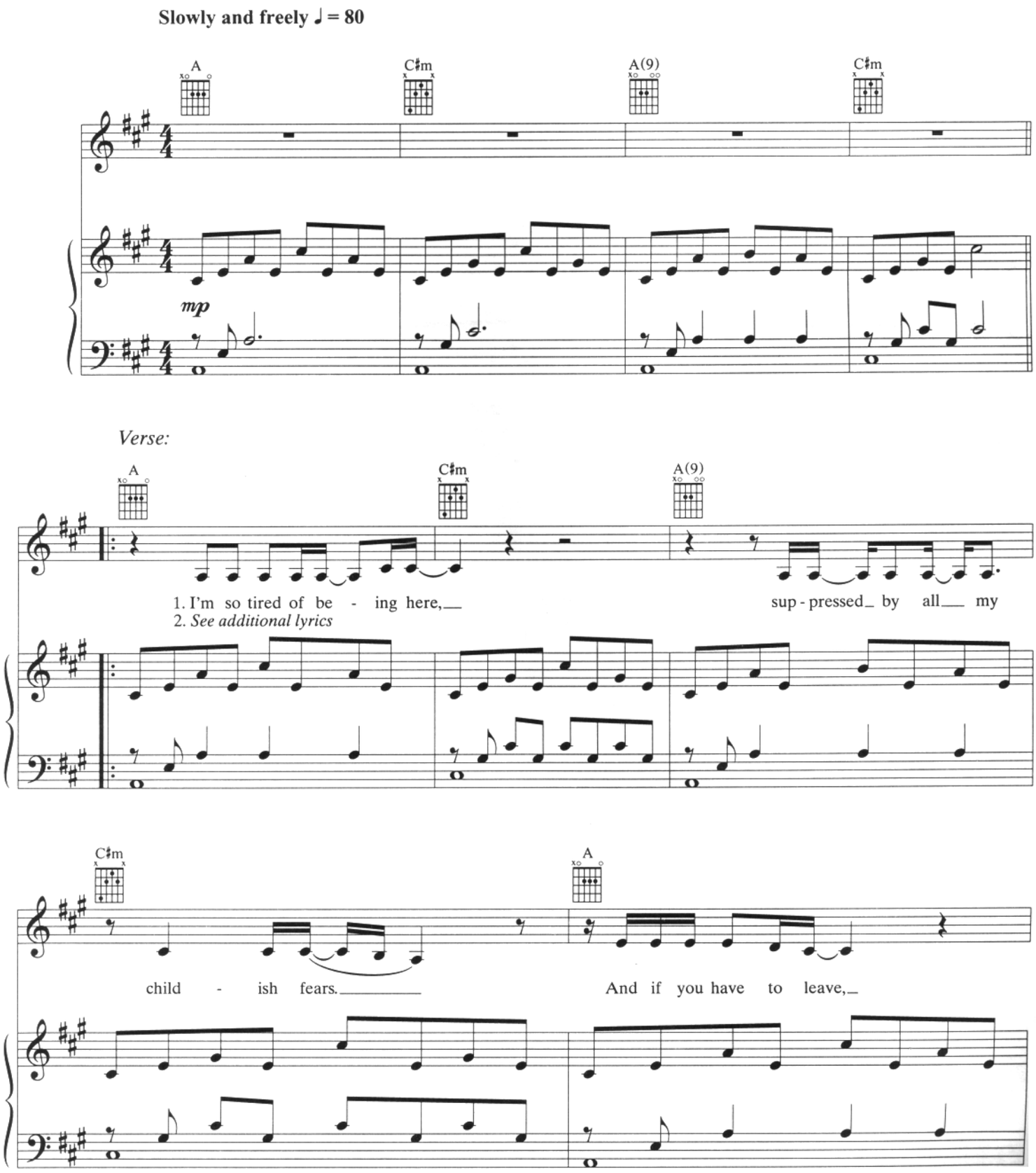

© 2003 Zombies Ate My Publishing, Forthefallen Publishing and Dwight Frye Music, Inc. (BMI)
All Rights Administered by Dwight Frye Music, Inc. (BMI)
All Rights Reserved

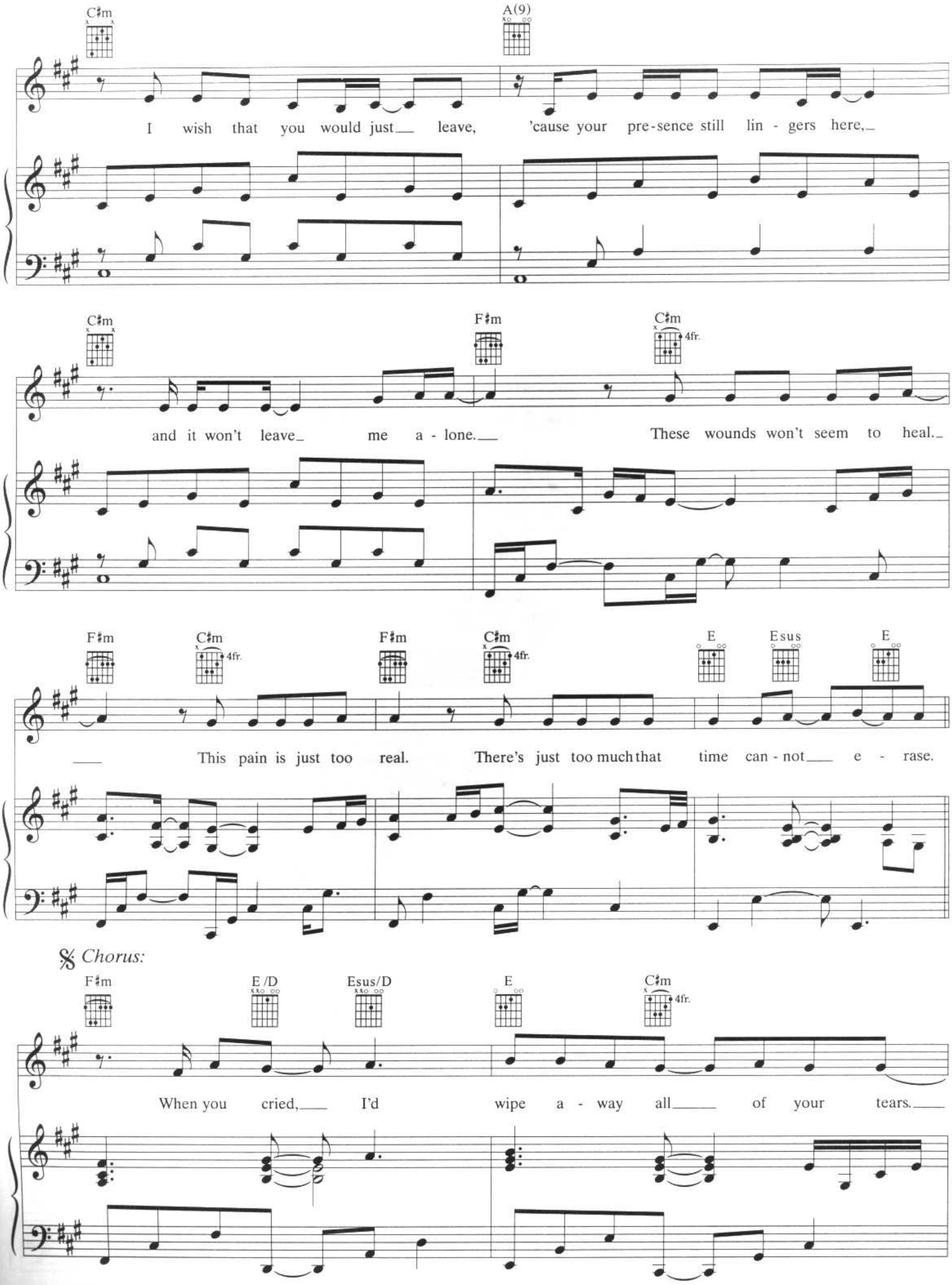
C♯m
A(9)
I wish that you would just leave, 'cause your pre-sence still lin - gers here,
C♯m
F♯m
C♯m
4fr.
and it won't leave me a - lone. These wounds won't seem to heal.
F♯m
C♯m
4fr.
F♯m
C♯m
4fr.
E
Esus
E
This pain is just too real. There's just too much that time can - not e - rase.
𝄋 Chorus:
F♯m
E /D
Esus/D
E
C♯m
4fr.
When you cried, I'd wipe a - way all of your tears.

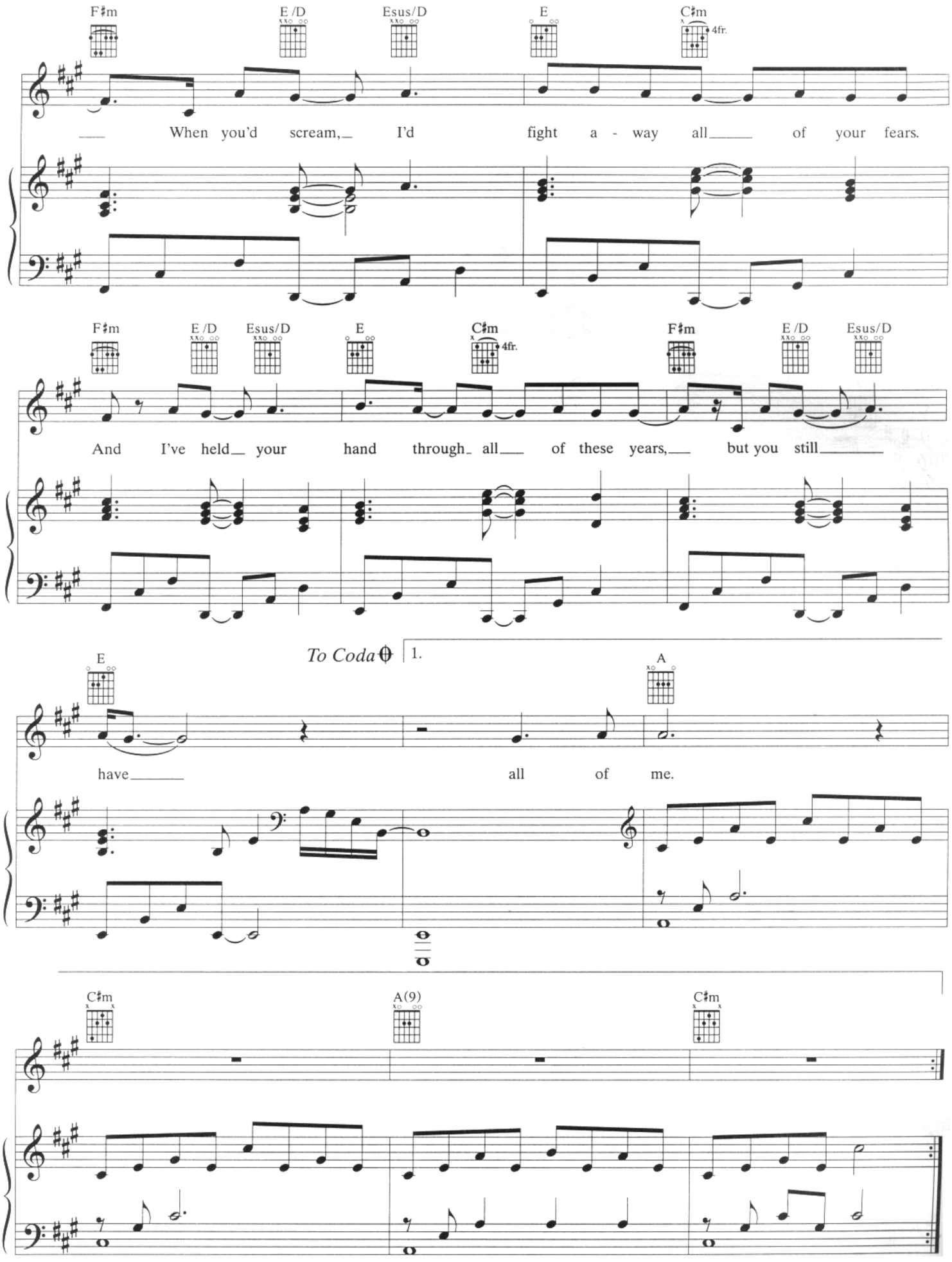
F♯m
E /D
Esus/D
E
C♯m
4fr.
When you'd scream, I'd fight a - way all of your fears.
And I've held your hand through all of these years, but you still
To Coda
1.
E
A
have all of me.
C♯m
A(9)
C♯m

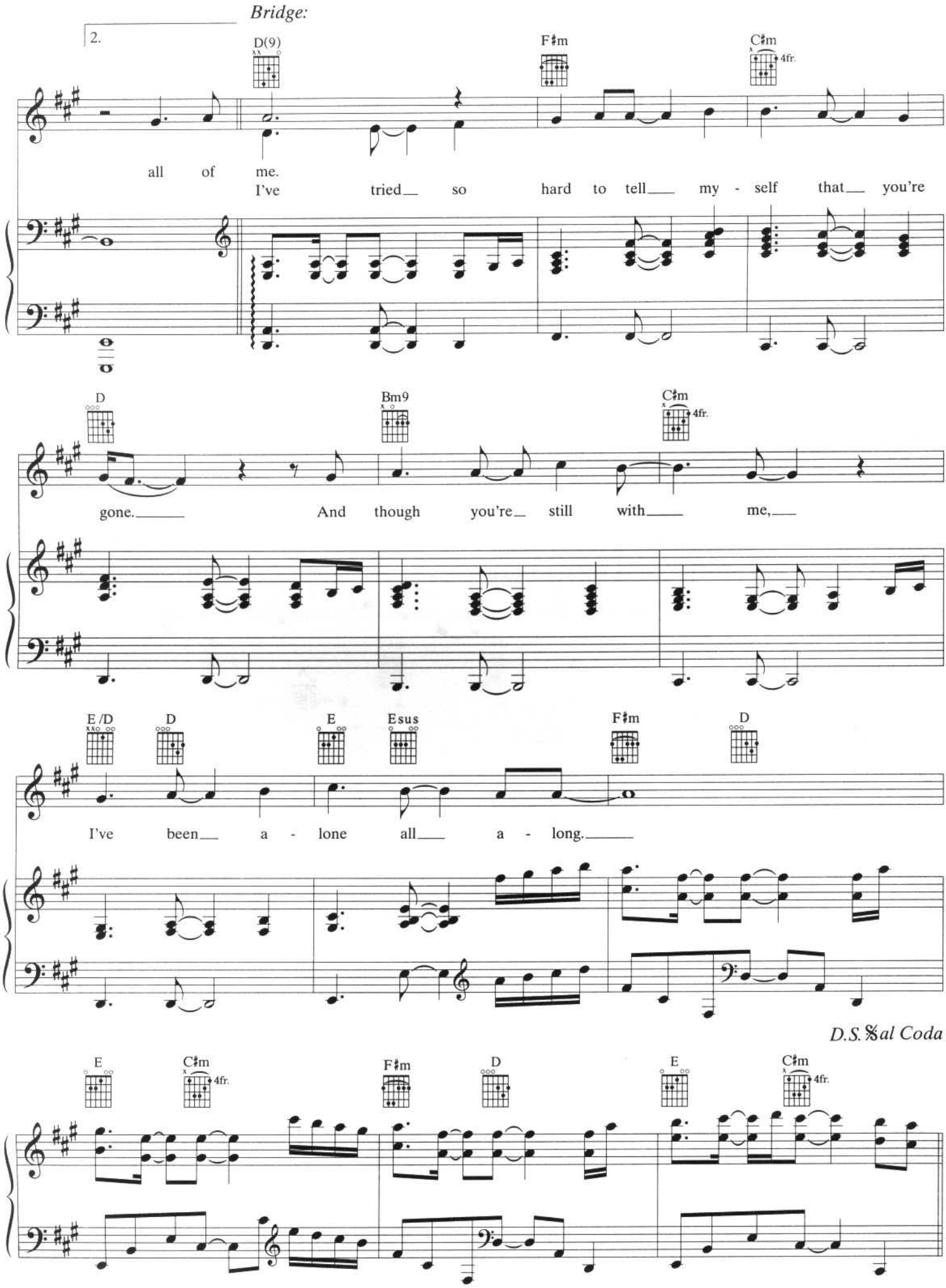
Bridge:
2.
D(9)
F♯m
C♯m
4fr.
all of me.
I've tried so hard to tell my - self that you're
D
Bm9
C♯m
4fr.
gone. And though you're still with me,
E/D
D
E
Esus
F♯m
D
I've been a - lone all a - long.
D.S.𝄋 al Coda
E
C♯m
4fr.
F♯m
D
E
C♯m
4fr.

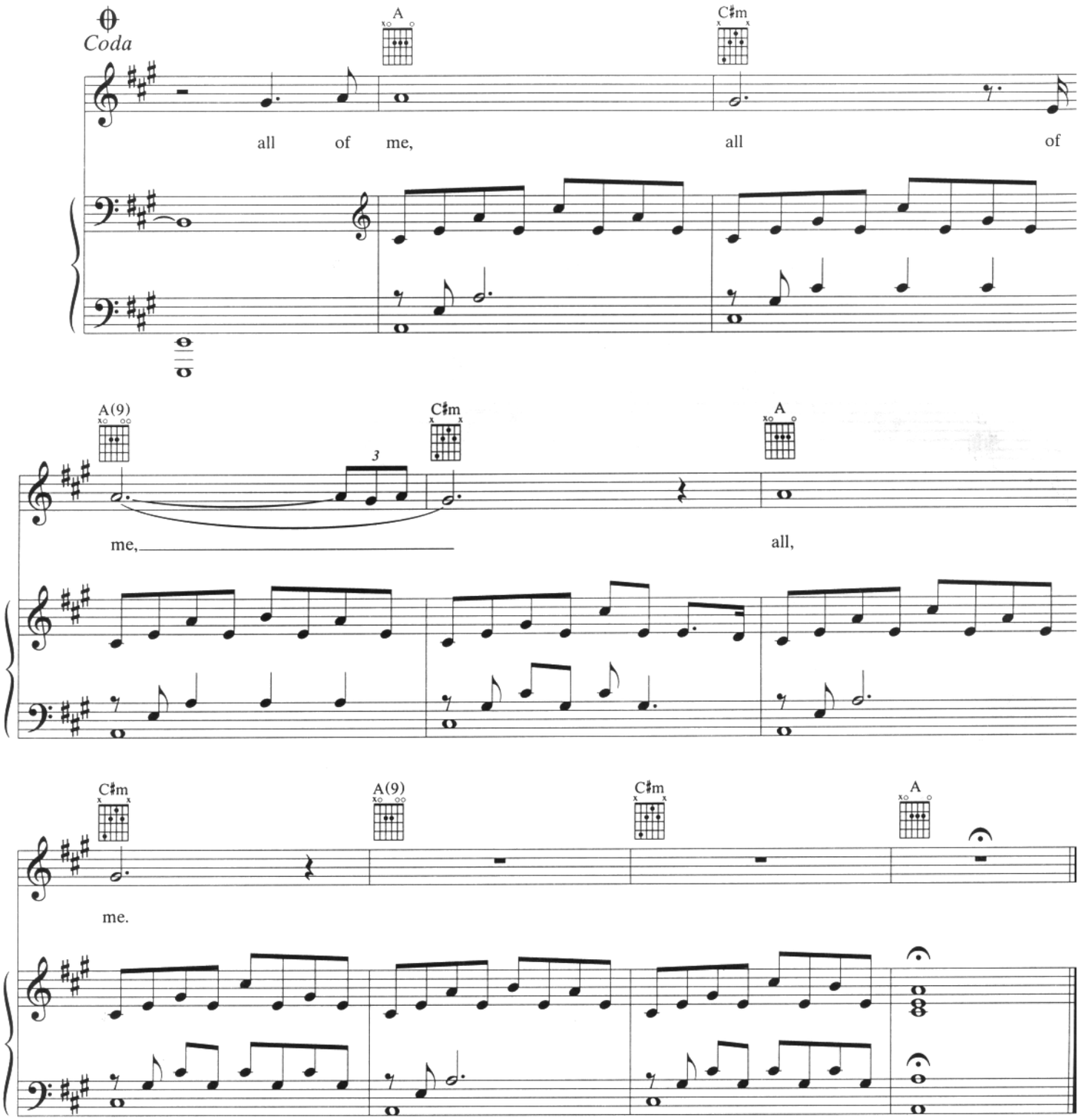

Verse 2:
You used to captivate me
By your resonating light.
But, now I'm bound by the life you left behind.
Your face, it haunts
My once pleasant dreams.
Your voice, it chased away
All the sanity in me.
These wounds won't seem to heal.
This pain is just too real.
There's just too much that time can not erase.
(To Chorus:)